1st Trumpet in B♭

"MARI CARMEN"

Autor
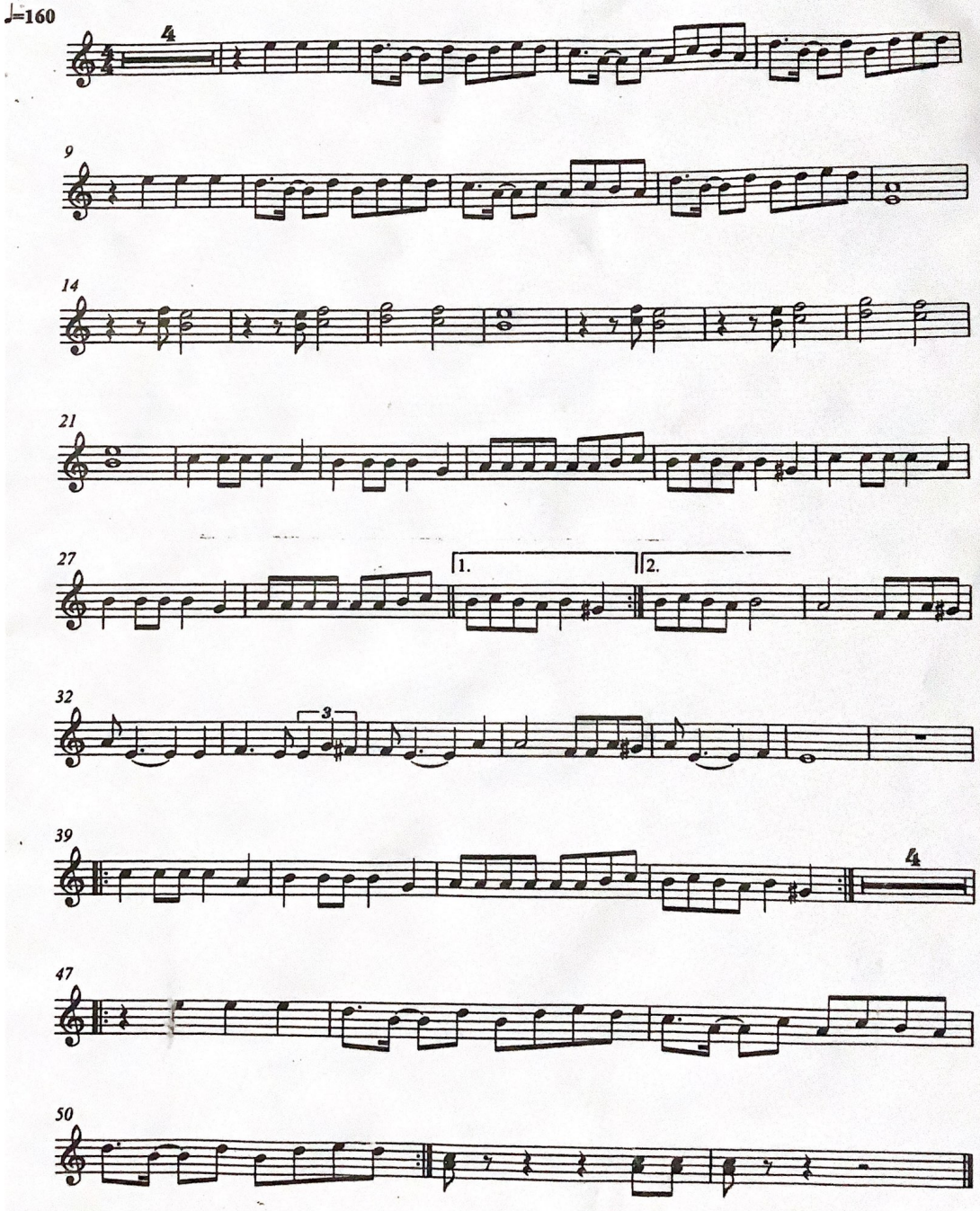
♩=160